

Lygia Pape

Sendo

Mendes Wood DM São Paulo

Casa Iramaia

Apr 7 - May 20, 2026

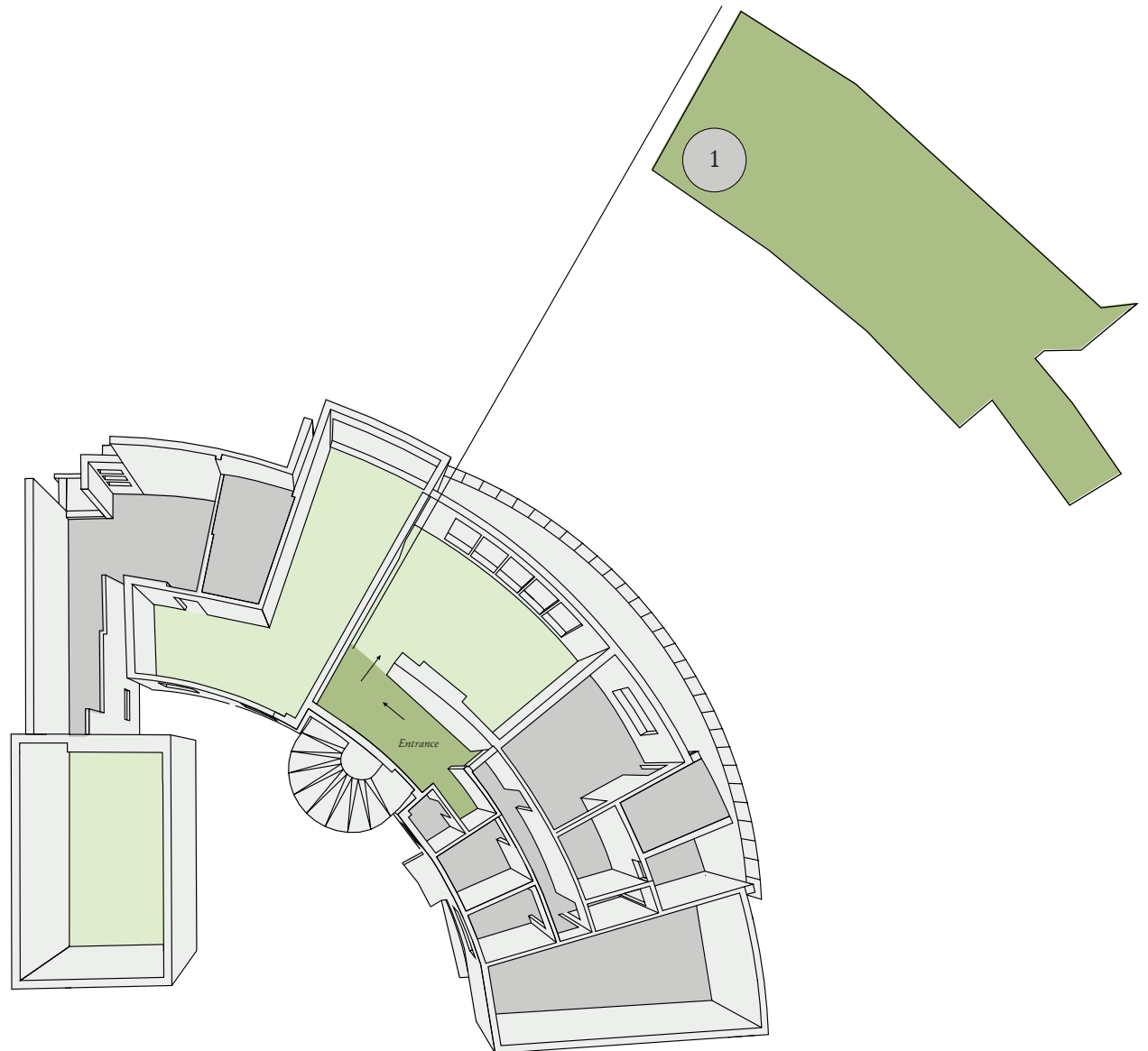

1. *Poema - Luz : Sendo*, 1956/1957

tempera on acrylic and text

têmpera sobre acrílico e texto

41.5 x 54.2 cm | 41.7 x 54.2 cm | 40 x 70.8 cm

16 3/8 x 21 3/8 in | 16 3/8 x 21 3/8 in | 15 3/4 x 27 7/8 in

Lygia Pape

Sendo

Mendes Wood DM São Paulo

Casa Iramaia

Apr 7 – May 20, 2026

2. *Pintura*, 1987

acrylic and marble powder on canvas
tinta acrílica e pó de mármore sobre tela
89.5 x 89.5 cm
35 1/4 x 35 1/4 in

3. *Amazonino Vermelho*, 1989/2003

iron and automotive paint
ferro e tinta automotiva
55.3 x 50.2 x 29 cm
21 3/4 x 19 3/4 x 11 3/8 in

4. *Amazonino Vermelho*, 1989/2003

iron and automotive paint
ferro e tinta automotiva
120.7 x 50.2 x 114.9 cm
47 1/2 x 19 3/4 x 45 1/4 in

5. *Esferas*, 2001

glass fiber, automotive paint
fibra de vidro, tinta automotiva
50 cm ø (cada)
19 3/4 ø (each)

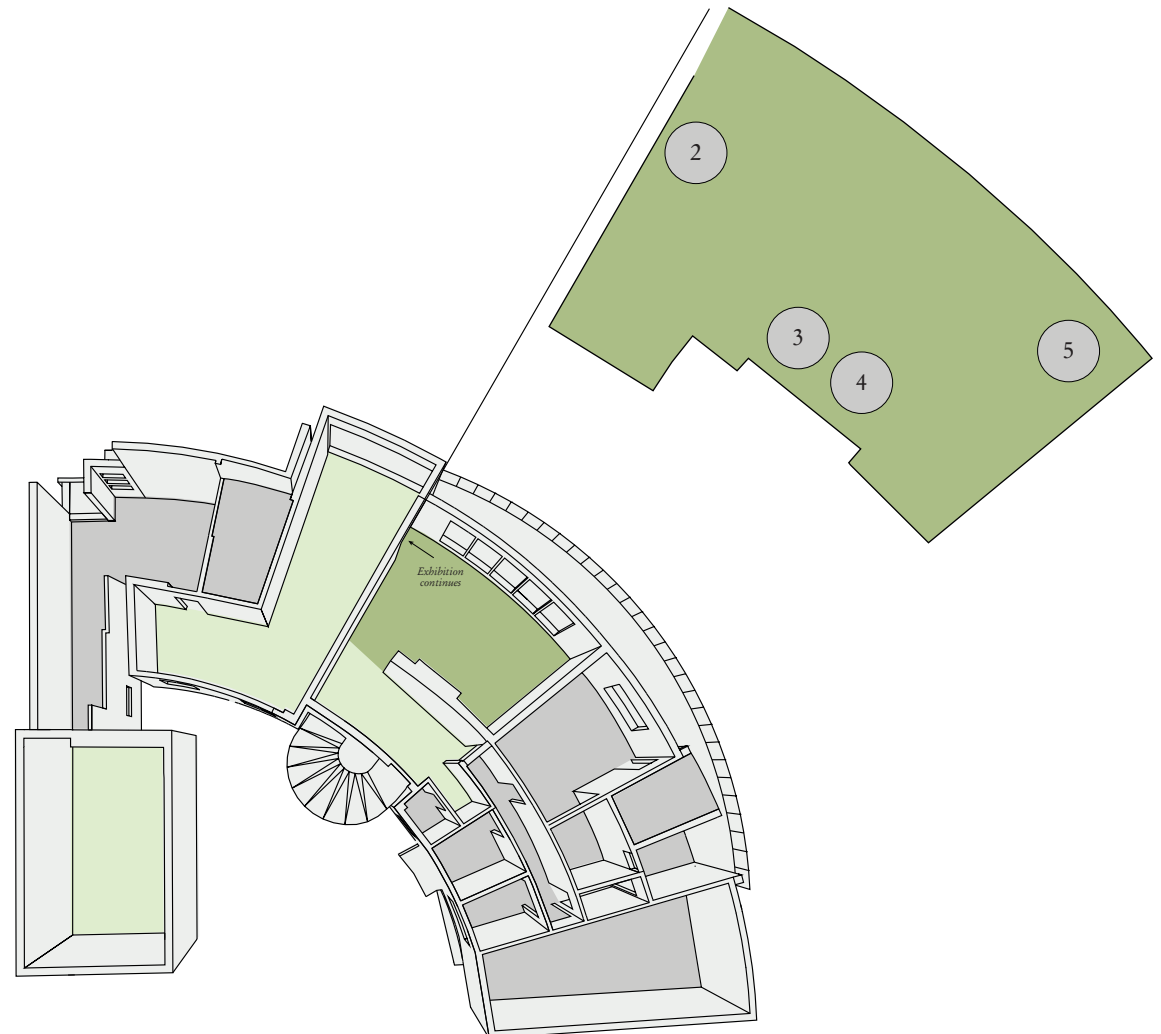

Lygia Pape

Sendo

4. *Pintura*, 1953
oil on canvas
óleo sobre tela
80 x 105 x 5 cm
31 1/2 x 41 3/8 x 2 in

5. *Relevo*, 1954/1956
automotive paint, tempera on wood and chipboard
tinta automotiva, têmpera sobre madeira e aglomerado
40 x 40 x 5 cm
15 3/4 x 15 3/4 x 2 in

6. *Desenho*, 1957
black India ink on japanese paper
nanquim preto sobre papel japonês
90 x 66 cm
35 3/8 x 26 in

7. *Desenho*, 1957
black India ink on japanese paper
nanquim preto sobre papel japonês
89.5 x 66 cm
35 1/4 x 26 in

8. *Desenho*, 1957
black india ink on japanese paper
nanquim preto sobre papel japonês
47.5 x 38.5 cm
18 3/4 x 15 1/8 in

9. *Desenho*, 1957
black India ink on japanese paper
nanquim preto sobre papel japonês
47.5 x 38.5 cm
18 3/4 x 15 1/8 in

10. *Livro Noite e Dia I (Book of Night and Day I)*, 1963/76
tempera, latex and acrylic on wood
têmpera, latex e acrílica sobre madeira
16 x 16 x 3 cm (cada)
6 1/4 x 6 1/4 x 1 1/8 in (each)

11. *Livro Noite e Dia I (Book of Night and Day I)*, 1963/76
tempera, latex and acrylic on wood
têmpera, latex e acrílica sobre madeira
16 x 16 x 3 cm (cada)
6 1/4 x 6 1/4 x 1 1/8 in (each)

12. *Livro do Tempo (médio)*, 1965
acrylic, tempera, latex and automotive paint on wood
acrílico, têmpera, látex e pintura automotiva sobre madeira
50 x 50 x 8 cm
19 3/4 x 19 3/4 x 3 1/8 in

Mendes Wood DM São Paulo
Casa Iramaia
Apr 7 – May 20, 2026

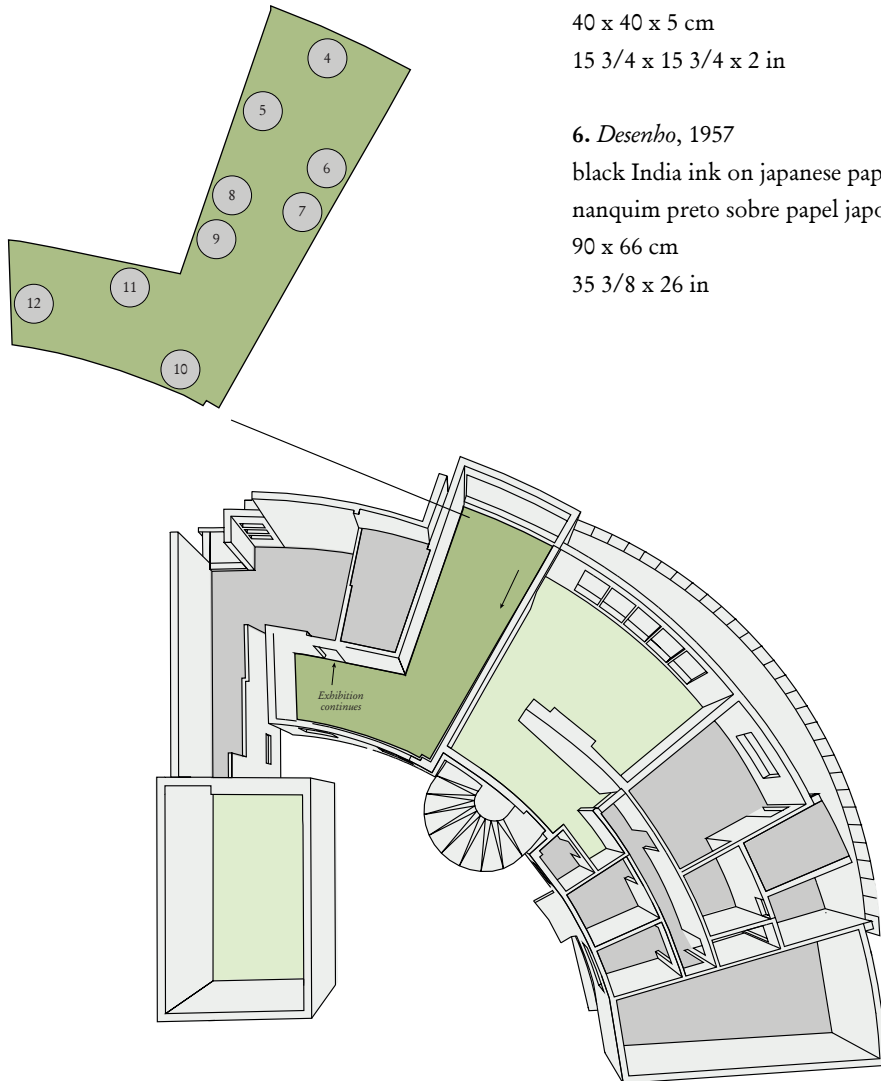

Lygia Pape

Sendo

Mendes Wood DM São Paulo

Casa Iramaia

Apr 7 – May 20, 2026

13. *Desenho*, 1963

papel cartão cinza, tira linhas - nanquim preto e tinta colorida

gray cardstock, ruling pen - black ink and colored paint

33 x 24 cm

13 x 9 1/2 in

14. *Desenho*, 1963

papel cartão cinza, tira linhas - nanquim preto e tinta colorida

gray cardstock, ruling pen - black ink and colored paint

33 x 24 cm

13 x 9 1/2 in

15. *Ttéia 1, B*, 2000

metallized nylon threads, nails and light

fios de nylon metalizados, pregos e luz

500 cm | 196 7/8 in (left side/lado esquerdo)

450 cm | 177 1/8 in (right side/lado direito)

370 cm | 145 5/8 in (height/altura)

330 cm | 129 7/8 in (depth/profundidade)

650 cm | 255 7/8 in (width/largura)

